

Sergei Rachmaninoff
Symphony No. 1 in D Minor, Op. 13

I
Corno LinF

Grave

fff

rit. Allegro ma non troppo

pp

14 *Corni III. IV.* *rit.* a tempo 1 *celli e C.b.*

mf *mf*

mf *corni III. IV.* 4

2 *VI, con C-b.* *f* *pp* *rit* a tempo *ff* *rit* a tempo

pp *cres.* *poco a poco* *f*

Rachmaninoff — Symphony No. 1

- 2 -

Più vivo

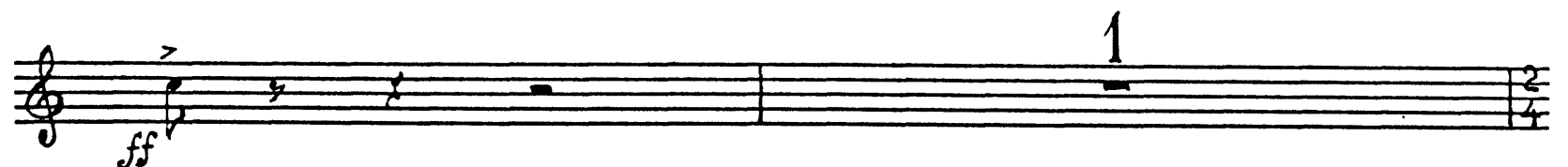
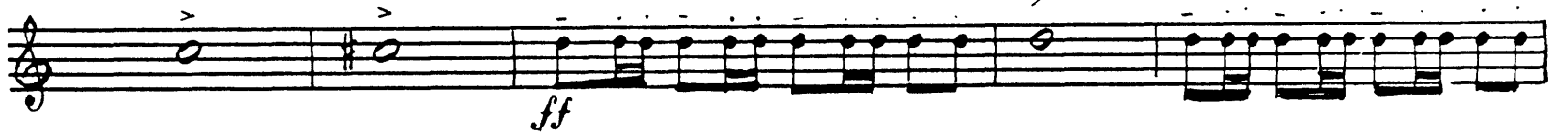

Rachmaninoff — Symphony No. 1

- 3 -

mf

6

dim.

f

7

4

8

fff

Maestoso

3

9

10

fff

Allegro vivace

9

Rachmaninoff — Symphony No. 1

- 4 -

[Senza rit.] 2 L'istesso tempo

f

1

f

1 11 Con sord. *pp*

12

1 rit. 4 Moderato 1 2 3

2 Fl. *mf* *f* *riten.* *pp*

Meno mosso
Senza Sord.

19

f

f

Rachmaninoff — Symphony No. 1

rit. - 5 - Moderato

1

ff

f

Allegro molto

2

mf

dim.

p

pp

(pp)

pp

pp

ff

fff

Più vivo

3

14

pp

mf

15

pp

2

1

3

1

16

pp

cresc.

17

ff

cresc.

Allegro vivace

fff

dim

fff

fff

(f)

ac - ce - le - ran .

1

fff

fff

fff

p

II

Allegro animato

Rachmaninoff — Symphony No. 1

- 7 -

2.

ff *f* *dim.*

22

9

ff

cresc. *pp*

23

1

cre - seen - àu *f* *sff*

ff *sff* *ff*

8

p *ppp*

24

8

5

f

1

3

25

10

Fag. Cl. *pp*

Rachmaninoff — Symphony No. 1

- 8 -

26

ppp

11 *Clar.* *Meno mosso* *ff* 4 *Cl. Ob.* *mf*

f

27 2 2 1

sf

5 *Cor. III - IV* 3

mf *mf*

2 3

sf

28 15 *V.le*

Viole

ff *cresc.*

Rachmaninoff — Symphony No. 1

- 9 -

29 12 2 V. ni Soli

di - ni - nu -

en do div ff cresc.

cresc.

Tempo I

fff

dim.

pp

mf

1 30 20

Rachmaninoff — Symphony No. 1

- 10 -

V-ni I

f

pp

31

5

f

1

sf

3

32

9

pp

Fag I

33

ppp

2

ff

dim.

pp

2

34

9

ff

f

dim.

sf

cresc.

pp

cresc.

35

1

f

sf

ff

scen - do

Rachmaninoff — Symphony No. 1

- 11 -

ff sf ff p

8 + ppp

36 + 5

f

13 Fag. Cl. pp pp ppp

5 38 2

1 p

2 ff 1

10

pp

III

Larghetto

Larghetto

5

pp

[illegible]

a tempo 4 40 3 Fl. rit. a tempo
 Cor. III-IV Fl. P

Largo un poco

Concord

Con sord.
pp cresc ff dim.

42

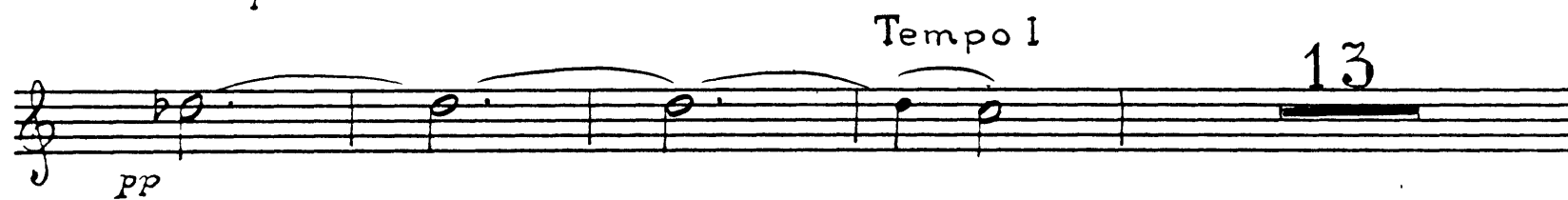
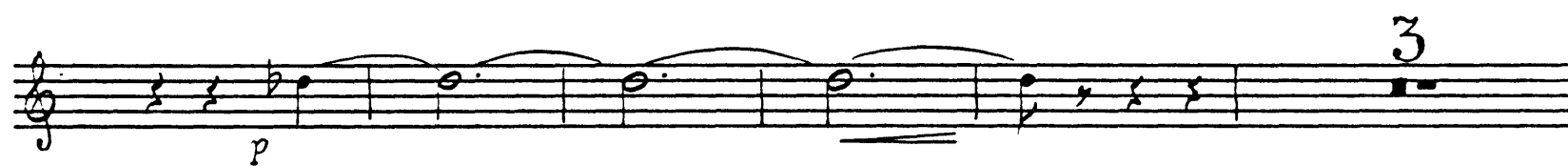

43

44

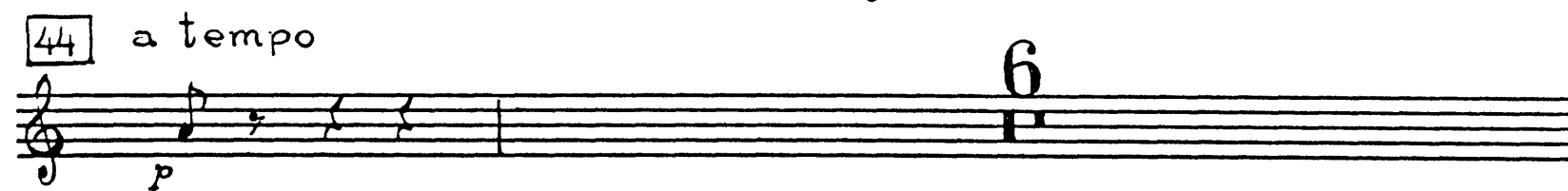

p

dim.

45 13 rit. 4

pp

IV

Allegro con fuoco

ff *sf*

1

2 1

fff

45 46

fff

fff

Moto primo

dim. *p* *p*

2 47 *p*

6 *p*

3 *ff marcato*

Con moto *p*

cresc.

f *f* *mf* *ritardando*

Con anima

5

48 *mf* 5

49

f *ff*

acceler.

mf *dim.*

Più vivo

p *mf*

f *fff*

2 50

fff *f*

rit.

Allegro mosso

3 5 Ob. mf pp

sfff

p pp

cresc. mf

pp dim.

51 2 30 Più vivo 15

sff

52 Ob. Vn I mf

cresc. mf dim. mf

cresc. f dim.

Con moto

mf p sfff 1

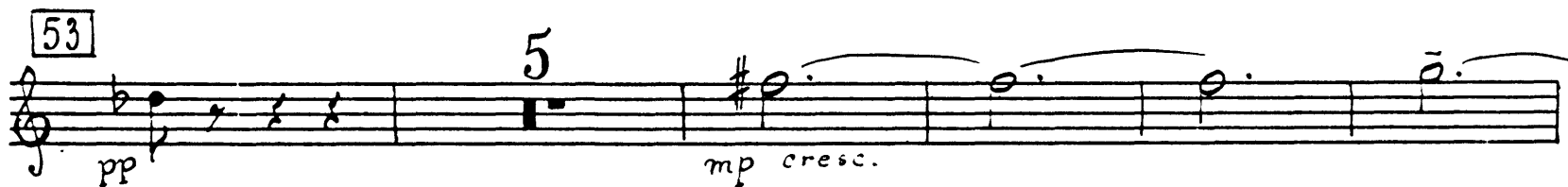

Meno mosso. Commodo

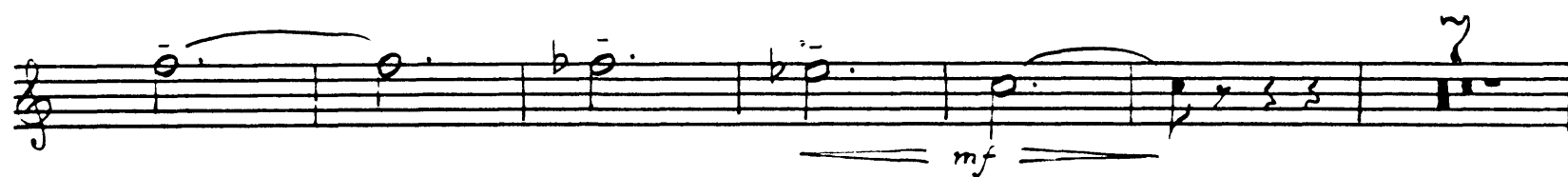
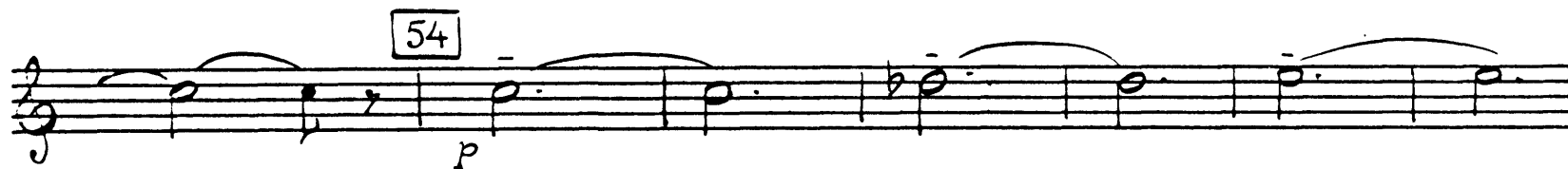
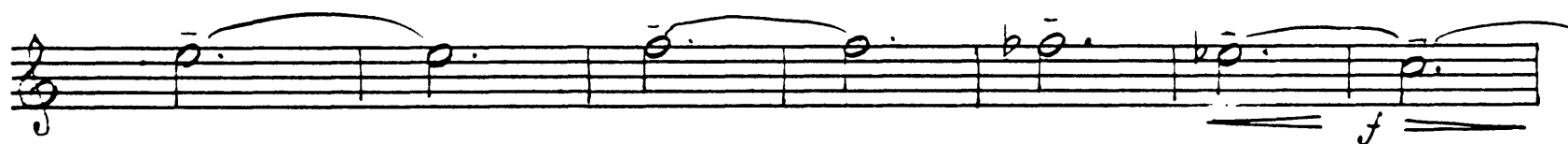
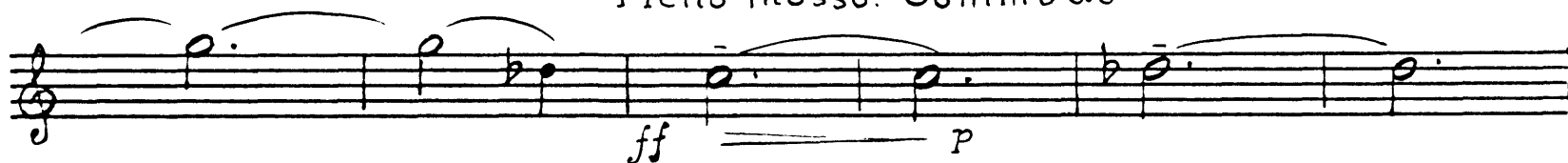

6

sf *fff* *fff* *ff marcato*

Con moto

p *cresc.* *f*

rit. a tempo

mf *dim.*

dim.

[57] *fff* *p* *cresc.*

fff

[58] *p* *mf*

Con moto

dim. *ff* 5

Presto

